

The Department of
**HOUSING &
RESIDENCE LIFE**

Fayetteville State University



Presentation Overview

THINGS WE'LL COVER

- **Our Mission**
- **Residence Halls**
- **Residence Hall Rates**
- **How to Apply**
- **FAQ (Frequently Asked Questions)**
- **Useful Resources**
- **Contact Us**

Our Mission

MAKE FSU HOME!

The Department of Housing & Residence Life works diligently to provide a comfortable and safe environment, structured to enhance the academic climate at Fayetteville State University.



RESIDENCE HALLS

Fayetteville State is home to four traditional residential communities, and five upperclassman communities.

To learn more about our on-campus communities, visit us at www.uncfsu.edu/reslife

RESIDENCE HALLS

AMENITIES

- Campus-wide wi-fi
 - Free laundry
 - Cable TV
 - In-hall security
- ...and more!

STAFF

Each community is comprised of a myriad of staff who are accessible 24/7, ranging from the Resident Assistant, Assistant Resident Director, and Resident Director.



HOOD HALL

Occupancy: Double

Classification: Freshman

Type: Female

Annual: \$\$4,648.28

Semester: \$2,324.14

JOYNER HALL

Occupancy: Double

Classification:

Type:

Annual: \$\$4,648.28

Semester: \$2,324.14

SMITH HALL

Occupancy: Double

Classification:

Type:

Annual: \$\$4,648.28

Semester: \$2,324.14

HARRIS HALL

Occupancy: Double

Classification:

Type:

Annual: \$\$4,648.28

Semester: \$2,324.14

HOUSING RATES

RENAISSANCE HALL

Occupancy: Double
Classification:
Type: Co-ed
Annual: \$7,091.40
Semester: \$3,545.70

McLEOD HALL

Occupancy: Double
Classification:
Type: Co-ed
Annual: \$5,351.26
Semester: \$2,675.63

HACKLEY HONORS HALL

Occupancy: Double
Classification:
Type: Co-ed
Annual: \$5,351.26
Semester: \$2,675.63

HOUSING RATES

HOW TO APPLY



PHASE II

- Read and sign the Housing Agreement on MyHousing Portal (online)
- Pay the non-refundable housing application fee of \$125 at the end of the application (online)
- Confirm your room

PHASE I

- Complete FSU Admissions requirements
- Submit your FAFSA, Student Health information, and required paperwork

PHASE III

- Receive your ResLife Welcome Letter and specific move-in instructions
- Check your FSU Banner student account for accuracy
- Get to know your roommate(s) (if applicable)
- Prepare to move into your new HOME!!!!

Housing & Residence Life FAQ:

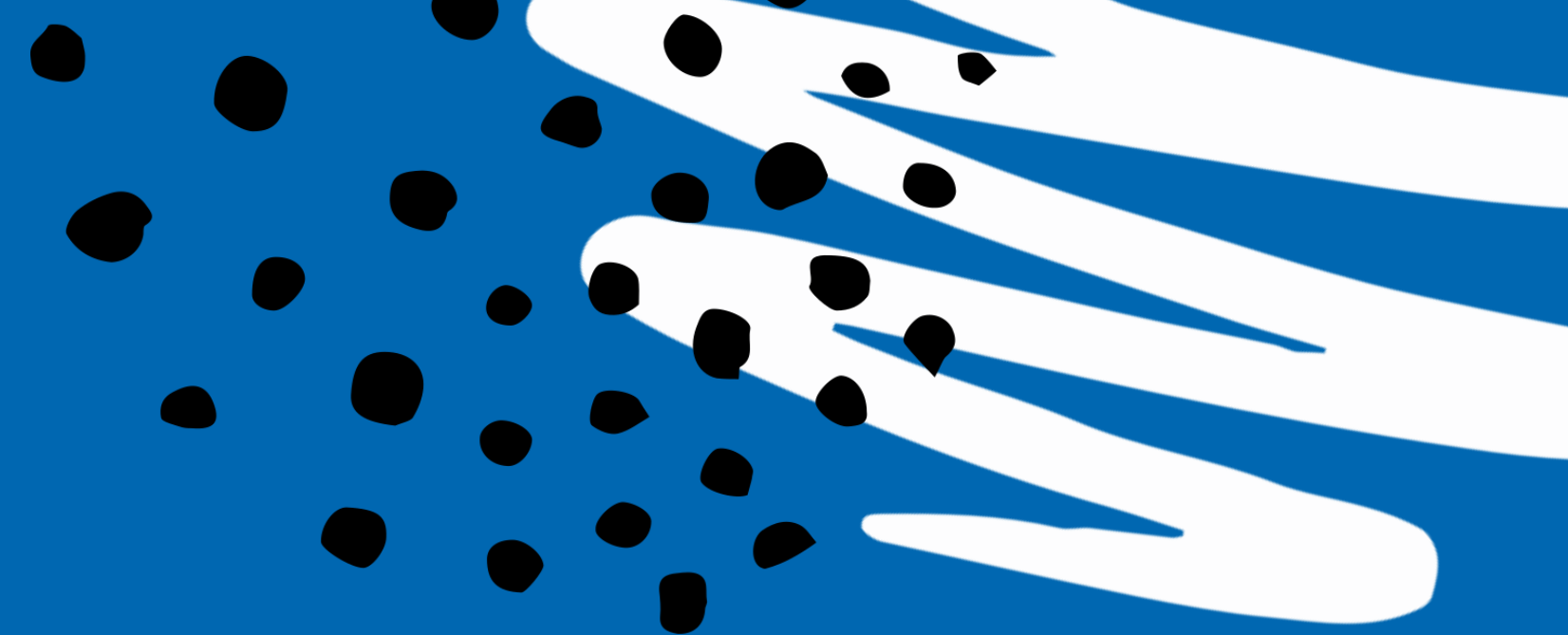

- ***WHO WILL BE MY ROOMMATE ?***

A: The student AND preferred roommate completes the housing application at the same time/date, or has one assigned to them via the Housing Coordinator. Requests for roommates must be mutual. If you do not have a roommate request, we will assign you a roommate based on the information you provide to us in your housing application/contract.

- ***WHAT IS PROVIDED IN THE RESIDENCE HALL ROOMS?***

- A: Each room has a bed, desk, chair, and a chest of drawers, closet, or wardrobe for each student, if there is a shared room. Each room is equipped with cable television, ethernet, and wi-fi internet access.

Housing & Residence Life FAQ:

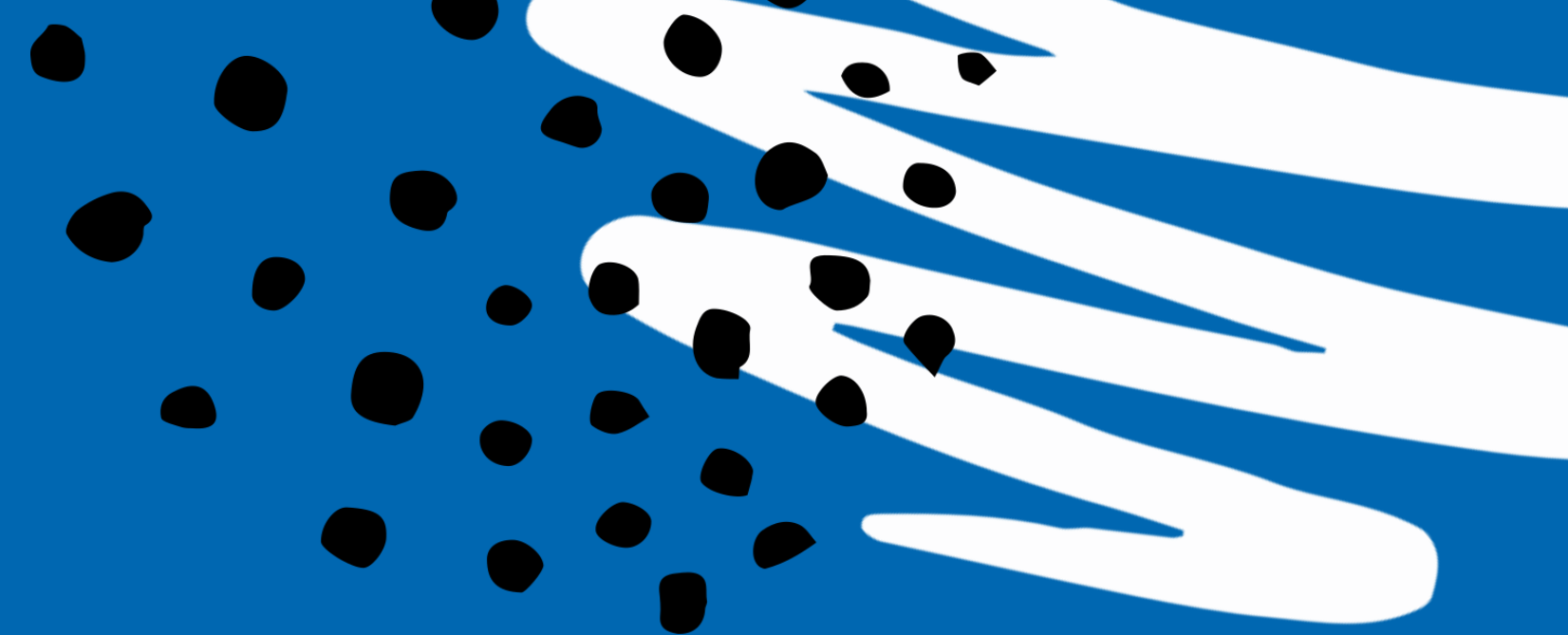

• ***WILL STUDENTS BE ALLOWED TO CHANGE ROOMMATES, IF THERE IS A SERIOUS PROBLEM?***

A: Yes, in the event that there is an issue, the Hall Director (ARD or RD) will determine the outcome in the best interest of the students with a mediation between all parties involved, and may result in a change of room assignments, if rooms are available.

• ***WHAT ARE CO-ED HALLS?***

A: Co-ed Halls include both male and female students in a residence hall. Females are in one section/hall/floor of the building, and males in another. All halls are monitored and supervised by Community Staff.

Housing & Residence Life FAQ:

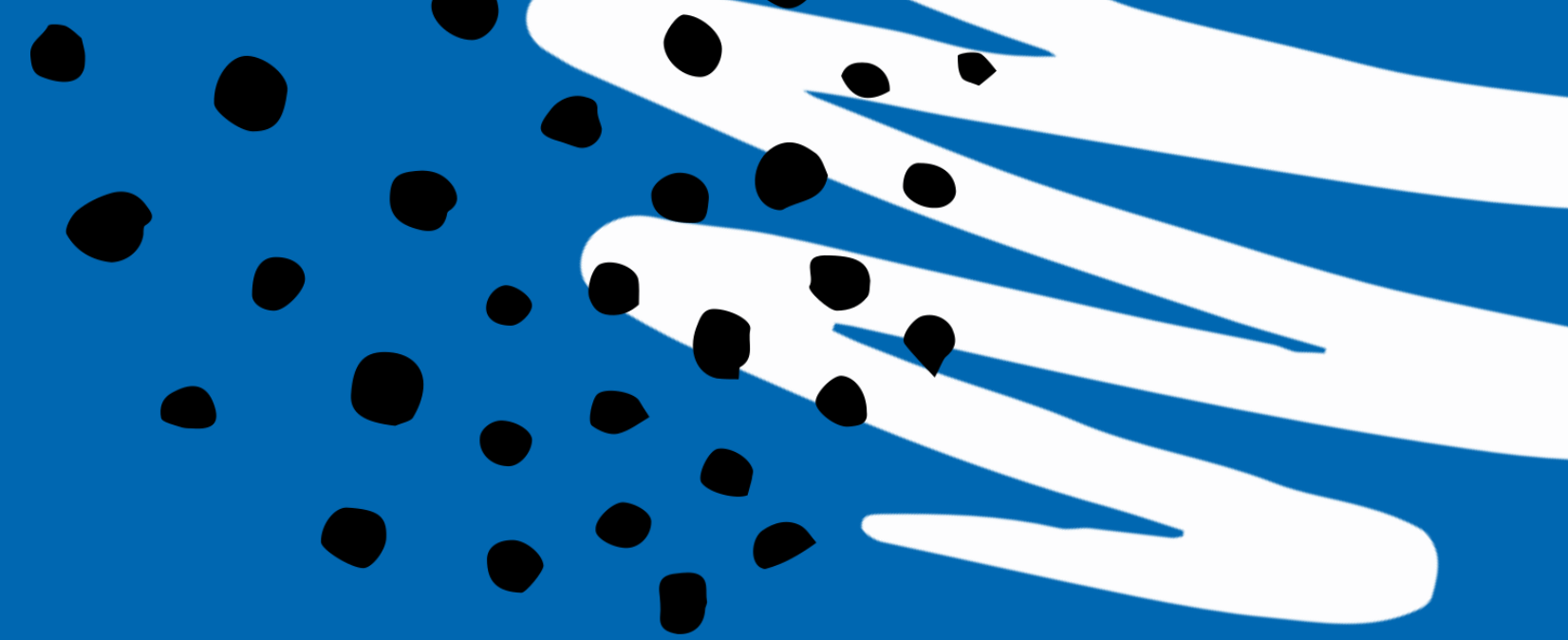

- ***WILL STUDENTS BE ALLOWED TO CHANGE ROOMMATES, IF THERE IS A SERIOUS PROBLEM?***

A: Yes, in the event that there is an issue, the Hall Director (ARD or RD) will determine the outcome in the best interest of the students with a mediation between all parties involved, and may result in a change of room assignments, if rooms are available.

- ***HOW CAN STUDENTS/RESIDENTS GET INVOLVED IN THE RESIDENCE HALLS?***

A: **The Residence Hall Association (RHA)** represents all residential students; represents the campus on regional and national level, and plans and organizes programs. Each hall has a Hall Council that serves as an advocate for resident concerns, plans, and organizes activities for residents.

L.E.A.D. & Man In The Mirror: Assisting and mentoring young women and young men within the Residential Communities while developing skills to become prominent leaders within their classes and communities.

Housing & Residence Life FAQ:

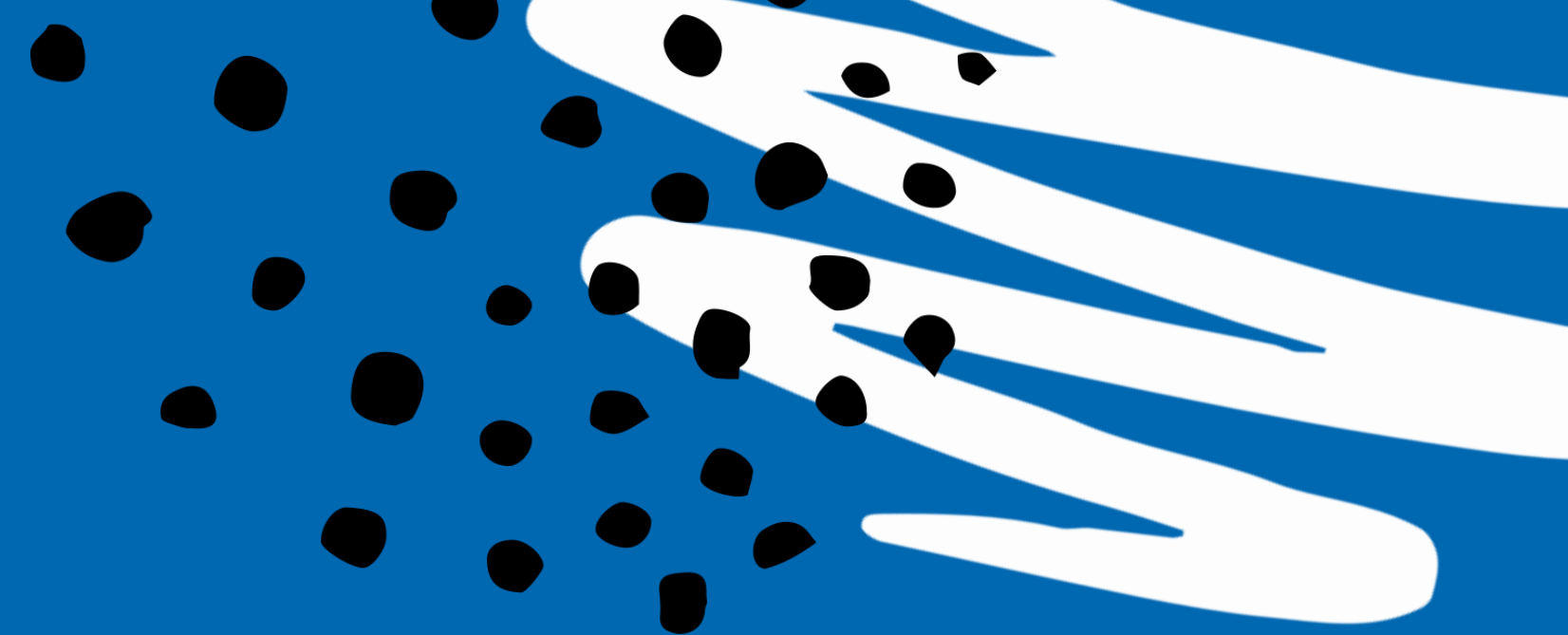

•***HOW DO I CHANGE MY MEAL PLAN?***

A: All students living on campus are automatically enrolled in the All Access Meal Plan. Sophomores, Juniors, and Seniors living on campus, or in University Place Apartments (UPA) can change from the All Access Meal Plan to the 240 Block Plan or the 140 Block Plan during the first 2 weeks of the semester through the Bronco (One) Card Office.

•***WHAT IF I HAVE MAINTENANCE PROBLEMS?***

A: You can submit a work order online via the Residence Life webpage under the *Maintenance tab*. In EMERGENCY SITUATIONS, please contact the Community Front Desk IMMEDIATELY.

USEFUL RESOURCES

PROPERTY INSURANCE

Why Choose NSSI?

- Owned and operated in the United States with a fully trained multilingual call center.
- User-friendly online customer center to manage your policy.
- Protects personal and school-issued property on or off campus.
- All repair parts and service are included in your insurance coverage.
- Coverage that fits your budget! Monthly and annual payment methods available.

Avoid the risk of having to replace your damaged electronics and personal property out-of-pocket!

Get Protection Today!

- Go to our website for a free quote: www.nssi.com/individual-quote
- Call our helpful customer service reps: (800) 256-6774

U.S. Owned & Operated
 ACCREDITED BUSINESS
 Awarding Personal Property
 Since 1971

Follow Us on Social Media

facebook.com/nssiinsurance
 twitter.com/nssi_insurance

NSSI College Student Brochure v. 1.0 | Marketing Materials 2018

About National Student Services, Inc.

National Student Services, Inc. has provided personal property insurance to college/university students since 1971. NSSI is officially recognized at over 2,500 colleges and universities.

Underwritten by Hanover Insurance Company - AM Best's Ratings: A (Excellent).

Quick and efficient in-house claims processing.

NSSI is affiliated with Worth Ave. Group - an industry-leading provider of electronic device protection.

NSSI is there for you when disasters occur!

College Student Personal Property Insurance

Provided by National Student Services, Inc.

Protect Your Personal Property.

National Student Services, Inc. understands that the process of replacing or repairing damaged personal property can be frustrating and costly. Don't let yourself go unprotected! Trust us to provide you with peace-of-mind coverage from a variety of accidental damages and other mishaps.

Our coverage allows you to fully customize your insurance plan from the deductible to the coverage amount. We offer protection on a wide-range of personal property all under one plan including laptops, smartphones, iPads, bicycles, furniture and more!

- Covers what normal Homeowner's Policies don't, like your smartphone or laptop!
- Accidental Damage Coverage from drops, cracked screens and liquid damage!**
- Affordable Premiums & Low Deductibles
- Repair or Replacement Guarantee
- Quick Hassle-Free Claims Process
- Competitive Premium Rates
- Unlimited Claims
- Comprehensive Coverage

Compare us to your smartphone protection plan to see how much you can save!

Your Smartphone Protection Plan	NSSI College Student Insurance Plan
<p>\$120 per year <small>with deductibles of \$100 or more!</small></p>	<p>vs \$72* per year</p> <p>Get the same smartphone protection PLUS coverage for other personal items FOR LESS!</p> <p>And Much More! All of your electronic devices and personal property covered in one policy!</p> <p><small>*Based on \$2,000 coverage amount with \$100 deductible.</small></p>

Items Covered	Losses Covered
<ul style="list-style-type: none"> Computers: Desktops, Laptops, Printers, etc. Sports & Music Equipment: Bicycles, Skateboards, Electric Guitars, etc. Electronic Devices: TVs, Gaming Systems, Cameras, etc. 	<ul style="list-style-type: none"> Mobile Devices: Cell Phones, Tablets, etc. Furniture & Appliances: Tables, Chairs, Microwaves, etc. And More! Textbooks, Clothing, etc.
<p>Up to \$10,000.00 in Coverage!</p>	<p>Deductibles as low as \$25!</p>

Get a FREE quote Today!
www.nssi.com/individual-quote

**30 day waiting period on accidental damage claims for new enrollments.

USEFUL RESOURCES

WHAT TO BRING & NOT BRING

WHAT TO BRING *checklist*

<input checked="" type="checkbox"/> REFRIGERATOR (4 CUBIC FT OR LESS)	<input checked="" type="checkbox"/> (SCENTED) PLUG IN
<input checked="" type="checkbox"/> TV W/ CABLE CONNECTOR & SPLITTER	<input checked="" type="checkbox"/> IRON & IRONING BOARD
<input checked="" type="checkbox"/> SMALL (DESK) LAMP	<input checked="" type="checkbox"/> TOILETRIES
<input checked="" type="checkbox"/> LAPTOP & ETHERNET CORD	<input checked="" type="checkbox"/> (MINI) FIRST AID KIT
<input checked="" type="checkbox"/> MICROWAVE	<input checked="" type="checkbox"/> CLEANING SUPPLIES/PRODUCTS (MOP/BROOM)
<input checked="" type="checkbox"/> SEASONAL & FORMAL CLOTHING	<input checked="" type="checkbox"/> SMALL TRASH CAN
<input checked="" type="checkbox"/> LAUNDRY SUPPLIES	<input checked="" type="checkbox"/> PRESCRIPTIONS
<input checked="" type="checkbox"/> *BEDDING	<input checked="" type="checkbox"/> *EXTRA BED LINENS
<input checked="" type="checkbox"/> SURGE PROTECTORS	<input checked="" type="checkbox"/> SHOWER SHOES
<input checked="" type="checkbox"/> HANGERS	<input checked="" type="checkbox"/> FLASHLIGHT & BATTERIES

*IF RESIDING IN UPA OR RENAISSANCE HALL, BEDDING WILL BE FULL
ALL OTHER HALLS WILL BE TWIN/TWIN XL

x x x x x x

WHAT NOT TO BRING

<input checked="" type="checkbox"/> EXTRA FURNITURE	<input checked="" type="checkbox"/> INCENSE
<input checked="" type="checkbox"/> GRILLS	<input checked="" type="checkbox"/> ELECTRIC BLANKETS
<input checked="" type="checkbox"/> HOT PLATES	<input checked="" type="checkbox"/> CEILING FANS
<input checked="" type="checkbox"/> TOASTERS	<input checked="" type="checkbox"/> ** WEAPONS
<input checked="" type="checkbox"/> PETS	<input checked="" type="checkbox"/> CROCKPOT
<input checked="" type="checkbox"/> CANDLES	<input checked="" type="checkbox"/> COFFEE MAKER (UNLESS IT IS A KEURIG)
<input checked="" type="checkbox"/> OIL LAMPS	<input checked="" type="checkbox"/> GEORGE FOREMAN GRILL
<input checked="" type="checkbox"/> KEROSENE/IMMERSION HEATERS	<input checked="" type="checkbox"/> CANDLE/WAX WARMER

** WEAPONS INCLUDE BOX CUTTERS, KNIVES, GUNS, ETC.

x x x x x x

USEFUL RESOURCES

OCM.COM

The screenshot shows the top navigation bar of the Fayetteville State University OCM website. On the left is the university logo. In the center is a search bar with a dropdown menu set to 'Product'. On the right are icons for user profile and shopping cart, and a 'Supported by OCM' logo. Below the navigation are four menu items: 'DORM LIFE', 'GIFTS AND CARE PACKAGES', 'GRADUATION', and 'SALE'. The main banner features a student sitting on a bed talking on a phone while holding a large box of snacks. The text on the banner reads: 'STUDY. SNACK. SLEEP. REPEAT.' in large teal letters, followed by '@Home or @School — Keep Their Study Snacks Stocked!' and 'Stay Put, We'll Ship Directly to You & Your Student!' in teal. A purple circular callout says 'FREE STANDARD SHIPPING with code: FREESHIP'. A teal button at the bottom says 'Order Today'.

FAYETTEVILLE STATE UNIVERSITY

Product Search

Supported by OCM

DORM LIFE GIFTS AND CARE PACKAGES GRADUATION SALE

STUDY. SNACK. SLEEP. REPEAT.

@Home or @School —
Keep Their Study Snacks Stocked!

Stay Put, We'll Ship Directly to You & Your Student!

FREE STANDARD SHIPPING
with code: FREESHIP

Order Today

USEFUL RESOURCES



LiveSafe
THE SAFETY APP

DOWNLOAD "LIVESAFE" FROM THE APP STORE OR GOOGLE PLAY. REGISTER & FILL OUT YOUR PROFILE. SELECT "FAYETTEVILLE STATE UNIVERSITY"

Share Info With Police & Public Safety

Request Help In An Emergency

See Where You Are In Relation To Campus Buildings

Virtually Walk Contact Home & Request A Safety Escort

FAYETTEVILLE STATE UNIVERSITY

RESIDENCE LIFE @LIVING1867

The advertisement features a central smartphone displaying the LiveSafe app interface. The app screen shows the Fayetteville State University logo at the top, followed by four main function buttons: 'Report Tips' (blue shield icon), 'Emergency Options' (red telephone icon), 'Safety Map' (blue location pin icon), and 'SafeWalk' (yellow speech bubble icon). A bottom navigation bar includes icons for home, walking, and a location pin. The background of the ad is white with blue and red accents. A blue pumpkin silhouette is visible in the bottom-left corner of the overall image.





Location

Williams Hall

Phone Number

910 672 1884

Should you need assistance,
please contact any of our
exceptional staff in the Housing &
Residence Life Directory on the
Residence Life webpage!

Website

www.uncfsu.edu/reslife

Social Media

Instagram:
@fsu_living1867

Contact Us

WE'RE LOOKING FORWARD TO
SEEING YOU ON CAMPUS!!!

